

MOLD MARKETS

It's a great day out!



The biggest and best street market in North Wales



Welcome

Come to Mold, a traditional market town nestling beneath the Clwydian Hills. Our acclaimed street and indoor market, independent shops, wonderful venues to eat and drink, rich cultural history and our many great events.



A different shopping experience every day of the week. There is ample car parking within a five minute walking distance to the market. And there are dedicated coach bays and a bus service connecting all surrounding towns including Chester, Wrexham and the Coastal resorts.

Street Markets - are held every Wednesday and Saturday from 9am to 3.30pm throughout the year attracting more than 70 traders. The town is full with market stalls lining the high street and Daniel Owen Square, selling a wide variety of fresh fruit and vegetables, cheeses and meats as well as crockery, clothes and plants. Nothing beats a street market for atmosphere and a taste of the true flavour of a town. Enjoy the hustle and bustle as you look for bargains and you'll find plenty of free advice from how to cook the perfect Sunday roast to the best plant for that problem spot in the garden.

Indoor Market - at the heart of Daniel Owen Precinct there is a thriving indoor market whose range of individual traders are open from 9am to 5pm Monday to Saturday.

Farmers Market - Freshly produced food, drink and crafts all sourced and sold by local farmers and skilled craft workers, make the farmers market well worth a visit too. The farmers market is held at St Mary's Church Hall (King Street) from 9am to 2pm on the first and third Saturday of the month.

Exploring Mold

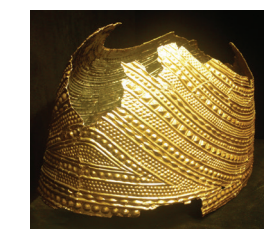

For the visitor, there is history and architecture to appreciate on every corner from the stunning parish church of St Mary's, Welsh fundamentalist chapels and a statue and museum to the acclaimed Welsh author

Daniel Owen, who is considered by many as the Welsh Charles Dickens. The town museum also holds a replica of the Bronze Age "Mold Cape" which is the largest piece of pre-historic goldwork found in Britain, with the original being one of the top 10 exhibits of the British Museum.

A visit to Bailey Hill is a great reminder of the town's ancient past where the remains of the Motte and Bailey Castle can clearly be seen, whilst admiring the views over the Alyn Valley.

Mold's Town Trail - 2km & an hour's stroll presents the opportunity to pick out some lovely features of this great small market town.



The town's retail offer is complimented with a great range of independent shops and a growing hospitality sector that boasts something for every taste. Town even has its own Hafod Brewery!

First Town in Wales (from NW England) where Welsh language can be heard in the street.

Home of the acclaimed Theatr Clwyd with a full programme of shows and theatrical performances. www.theatrlwyd.com

Gateway to Clwydian Range & Dee Valley Area of Outstanding Natural Beauty with many country walks and especially up to the Jubilee Tower on Moel Famau - highest peak in the Clwydian Range (a round walk takes 2-3 hours).

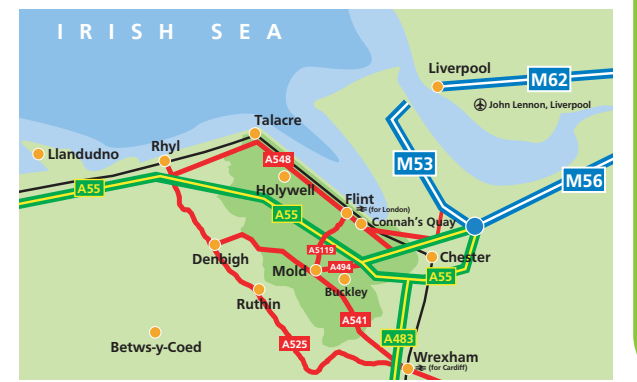

how to find us

Further information

Look out for the town's visitor information points at key locations throughout the town and the Town Library in Daniel Owen Square are happy to help.

Great calendar of festivals and events - fabulous Blues and Soul Festival in August, acclaimed Food & Drink Festival in September, wonderful literary celebration Daniel Owen Festival in October. The new town guide and further details of the town's annual events programme is available at www.moldtowncouncil.org.uk



Visitor information available at: www.northeastwales.wales

